

SURVEY OF PROPERTY
 PREPARED FOR
HARRY H. JR. & PAMELA W. NEUMANN
LOT # 3

AS SHOWN ON
 TOWN CLERK
 MAP NO 3382
 TOWN OF RIDGEFIELD
 FAIRFIELD COUNTY CT
 DECEMBER 9, 1987
 SCALE 1" = 30'

CERTIFIED TO
 RIDGEFIELD SAVINGS BANK
 SECURITY/TITLE AND GUARANTY CO.
 I HEREBY DECLARE THAT THIS MAP
 IS SUBSTANTIALLY CORRECT. THIS
 MAP & SURVEY WERE PREPARED IN
 ACCORDANCE WITH THE STANDARDS
 OF A CLASS A-2 SURVEY AS
 DEFINED IN THE 'RECOMMENDED
 STANDARDS FOR SURVEYS & MAPS
 IN THE STATE OF CONNECTICUT'
 AS PREPARED & ADOPTED BY THE
 CONNECTICUT ASSOC. OF LAND
 SURVEYORS, INC. ON SEPT. 15, 1984

PREPARED BY THE OFFICE OF
ROBERT H. BERGENDORFF
 360 MAIN STREET
 RIDGEFIELD, CT.

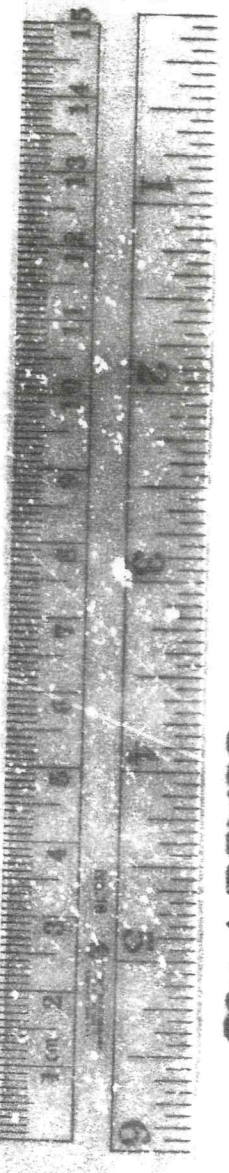

REFERENCE MADE TO TOWN CLERK MAP
 NO 8413 OF THE RIDGEFIELD LAND RECORDS

V 272