

**BIODEL**  
**CORPORATION**

100 SAW MILL ROAD  
 DANBURY, CONNECTICUT

INTERIOR ALTERATION

CORPORATE  
 RELOCATION  
 100 SAW MILL ROAD

Date:	7-10-07	Drawn By:	RW
Scale:	AS NOTED	Approved By:	
Job No:	07/042	CAD Ref:	biodelsawmldb

Drawing Title:  
**SECOND FLOOR  
 CONSTRUCTION  
 PLAN**

**COPYRIGHT:**  
 H & R Design expressly reserves the common law copyright and other property rights in these plans. These plans are not to be reproduced in any form or manner, nor are they to be assigned to any third party, without first obtaining the expressed written permission and consent of the office of H & R Design. Drawings shall not be scaled for dimensions. Any discrepancies found in these plans, dimensions, existing conditions or any apparent error in classifying or specifying any product material or method of assembly is to be pointed out to the Architect immediately.

**Revisions:**

△ 7-30-07	REVISION TO NOTE #5
△ 8-10-07	WALL & DOOR LOCATIONS
△ 8-13-07	OFFICE 205

Drawing Number:

**A102**

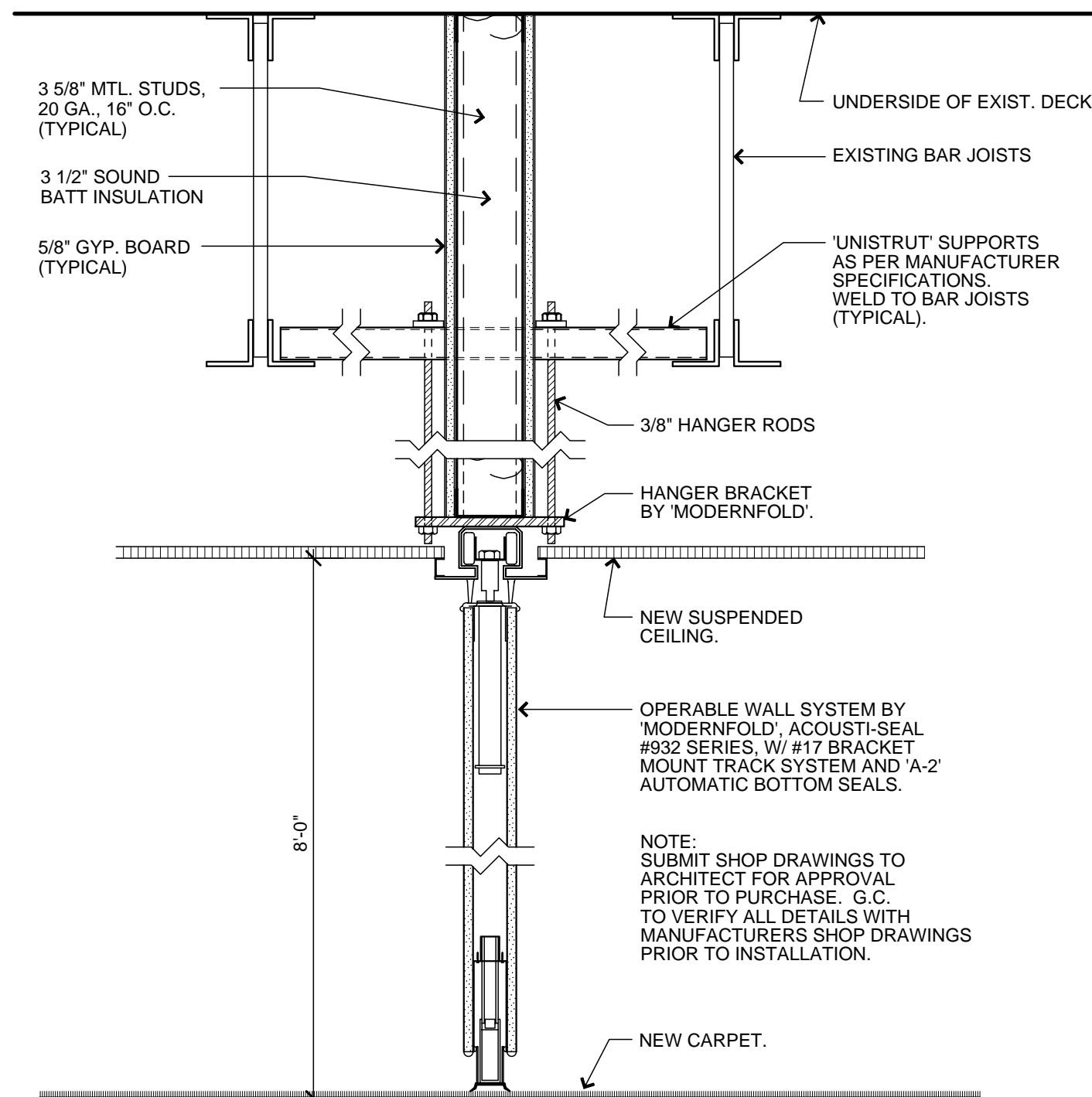

2 SECTION @ NEW FOLDING PARTITION  
 SCALE: 1 1/2" = 1'-0"

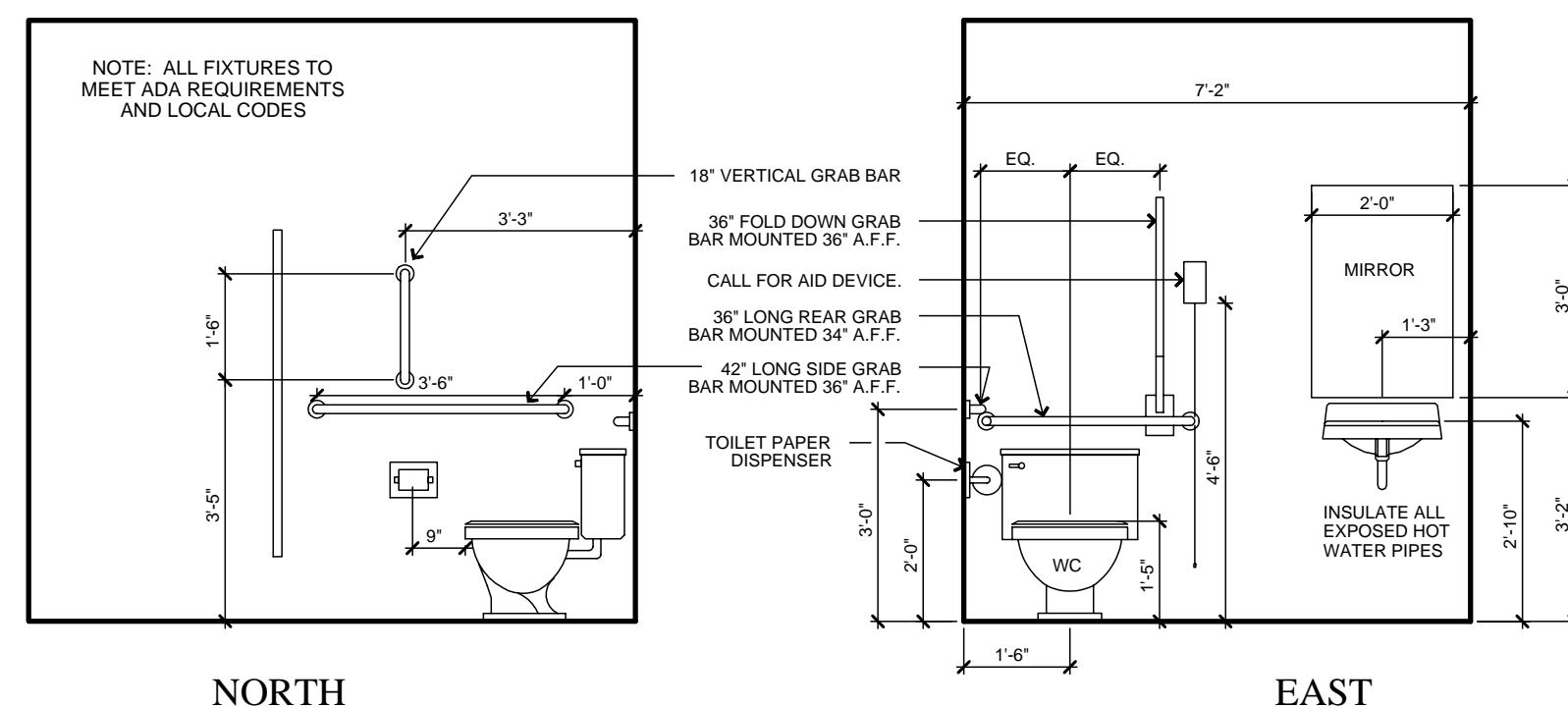

3 WOMENS HC LAV 212 INTERIOR ELEVATIONS  
 SCALE: 3/8" = 1'-0"

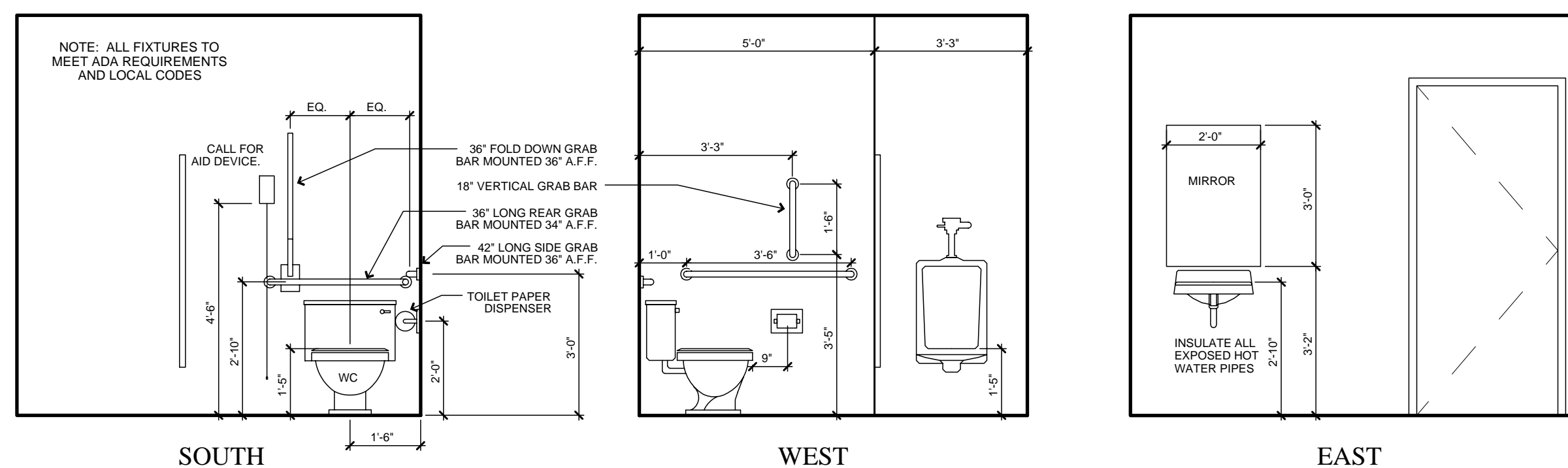

4 MENS HC LAV 203 INTERIOR ELEVATIONS  
 SCALE: 3/8" = 1'-0"

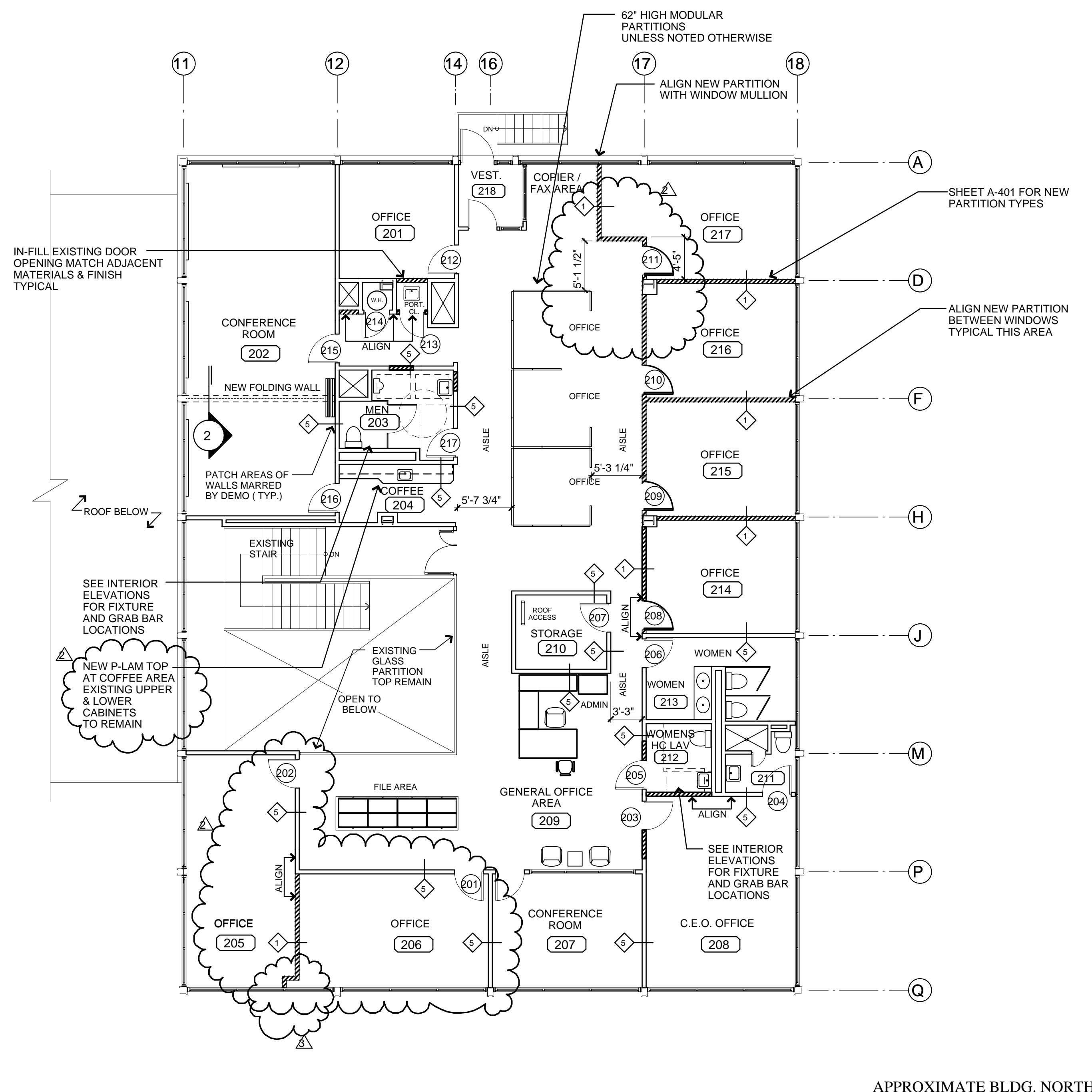

1 SECOND FLOOR CONSTRUCTION PLAN 4,989 S.F.  
 SCALE: 1/8" = 1'-0"

**LEGEND**

	EXISTING CONSTRUCTION		NEW DOOR & FRAME
	NEW CONSTRUCTION SEE SHEET A410 FOR WALL TYPES		EXISTING DOOR & FRAME

**CONSTRUCTION NOTES:**

- CONTRACTOR TO PROVIDE DUSTPROOF PARTITION AS REQ'D DURING DEMOLITION AND CONSTRUCTION WORK.
- PATCH EXISTING WALLS AS NEEDED FOLLOWING COMPLETION OF DEMOLITION WORK.
- ALL DIMENSIONS FOR NEW CONSTRUCTION ARE TO FACE OF STUD. CONTRACTOR TO VERIFY ALL DIMENSIONS IN FIELD.
- ALL NEW GYPSUM BOARD PARTITIONS IN AREA OF CONSTRUCTION ARE TO RECEIVE ONE (1) COAT PRIMER AND TWO (2) COATS FINISH PAINT. ALL EXISTING PARTITIONS TO RECEIVE (2) COATS OF FINISH PAINT.
- ALL PATCHED AREAS OF GYPSUM BOARD PARTITIONS SHALL HAVE NEW VINYL BASE. SEE INTERIOR DESIGN DRAWINGS.
- SEE REFLECTED CEILING PLAN FOR CEILING INFORMATION.
- PATCH AND REPAIR EXISTING FLOORS DAMAGED DURING DEMOLITION OR CONSTRUCTION. MATCH ADJACENT MATERIALS AND FINISH.
- PATCH MARRED AREAS OF EXISTING SLAB TO LEVEL FOR INSTALLATION OF NEW FLOORING.
- CONTRACTOR TO COORDINATE ALL FRAMING WITH MECHANICAL, ELECTRICAL AND PLUMBING CONTRACTORS.

02-15-08 - AS BUILT PLAN