

N/F
 Danbury Buildings, Inc.
 T.C. 6645 - D.L.R.

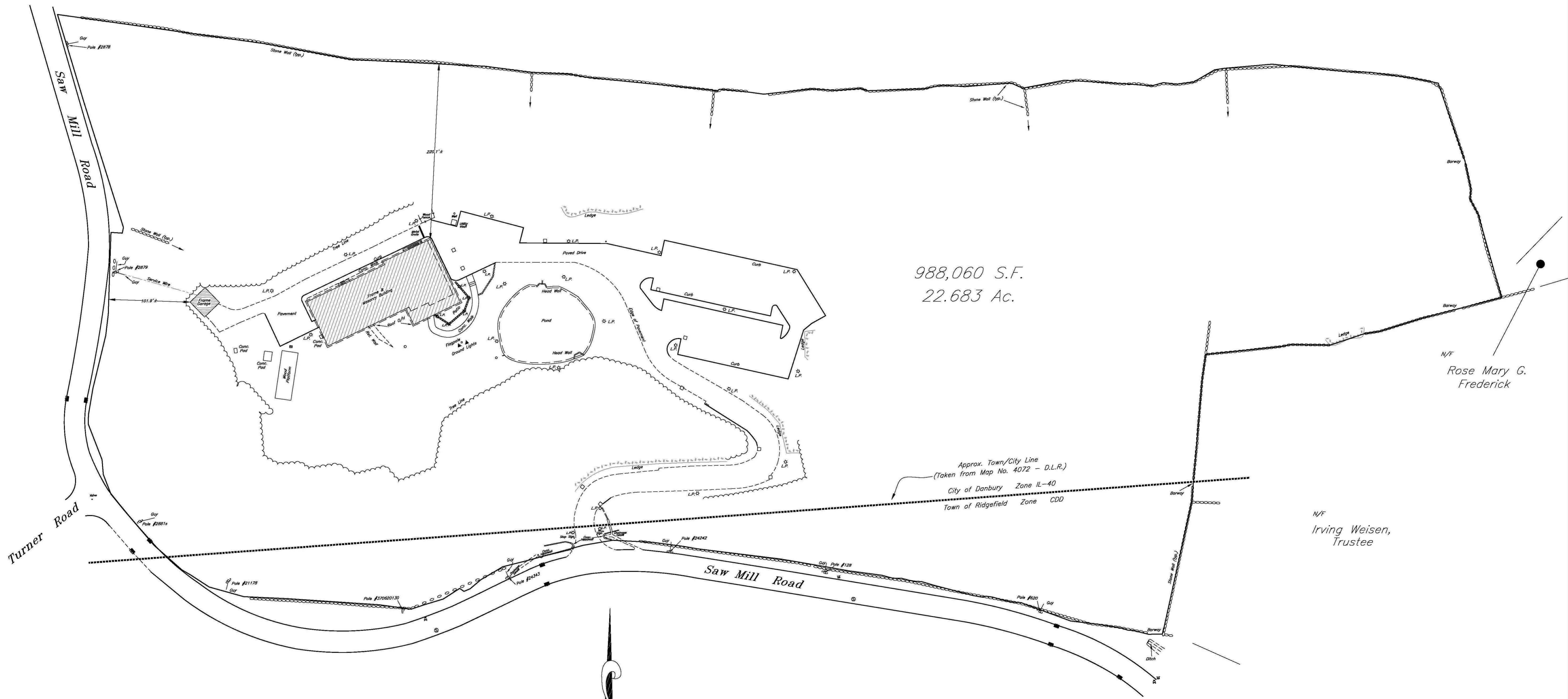

Turner Road

Saw Mill Road

Saw Mill Road



988,060 S.F.
 22.683 Ac.

Approx. Town/City Line
 (Taken from Map No. 4072 - D.L.R.)
 City of Danbury Zone IL-40
 Town of Ridgefield Zone CDD

N/F
 Rose Mary G.
 Frederick

N/F
 Irving Weisen,
 Trustee

Sketch Showing
 Property of
Mulvaney Properties, LLC
 Danbury, Connecticut

Scale:
 1"=80'
 Area:
 22.683 Ac.
 Zone:
 As Shown
 Date:
 Feb.22,2007

Revisions

I HEREBY DECLARE THAT TO MY KNOWLEDGE AND BELIEF, THIS MAP IS SUBSTANTIALLY CORRECT AS NOTED HEREON. THIS SURVEY AND MAP HAS BEEN PREPARED IN ACCORDANCE WITH SECTIONS 20-300b-1 THRU 20-300b-20 OF THE REGULATIONS OF CONNECTICUT STATE AGENCIES - MINIMUM STANDARDS FOR SURVEYS AND MAPS IN THE STATE OF CONNECTICUT AS ENDORSED BY THE CONNECTICUT ASSOCIATION OF LAND SURVEYORS, INC. ON SEPTEMBER 26, 1996.

NEW ENGLAND LAND SURVEYING, P.C.
 ROBIN COMMONS-118 GOAL PIT HILL RD.-DANBURY, CT.

ROBERT M. BENNISON, L.S. # 12964

NOT VALID WITHOUT A LIVE SIGNATURE AND EMBOSSED SEAL.

Job No. 466
 466sv9